

# Classic Thunderbird Club International

1308 E. 29th Street, Signal Hill, CA 90755-1842 USA • 562.426.2709 • Fax: 562.426.7023 • Email: [ctcioffice@ctci.org](mailto:ctcioffice@ctci.org) • Web site: [www.ctci.org](http://www.ctci.org)  
Phone Toll Free 1.800.488.2709

## MEMBERSHIP APPLICATION

PLEASE TYPE OR PRINT:

Name \_\_\_\_\_ Spouse's Name \_\_\_\_\_

Mailing Address \_\_\_\_\_

City \_\_\_\_\_ State/Province \_\_\_\_\_ Zip/Mail Code \_\_\_\_\_

Telephone (\_\_\_\_\_) \_\_\_\_\_ Email Address \_\_\_\_\_

CTCI Chapter Affiliation (if any) \_\_\_\_\_

- New members please fill out application and send payment (in U.S. funds ONLY\*) to the address below.
- Make checks payable to CTCI, or pay by credit card by email, fax or phone.
- Mail to: CLASSIC THUNDERBIRD CLUB INT., 1308 E. 29th Street, Signal Hill, CA 90755-1842

Please select one of the following prorated amounts:

Month Joining	One Time Initiation Fee	+	Dues	=	Total
<input type="checkbox"/> January thru March	\$15.00	+	\$37.50	=	\$52.50
<input type="checkbox"/> April thru June	\$15.00	+	\$29.00	=	\$44.00
<input type="checkbox"/> July thru September	\$15.00	+	\$19.00	=	\$34.00
<input type="checkbox"/> October thru December	\$15.00	+	\$10.00	=	\$25.00

**NOTE: Add \$18.00 to select Premium Packet with CTCI Grill Emblem.**

Annual dues renewal will be \$37.50, payable January 1 of each year.

Premium Packet with Grill Emblem = Add \$18.00 to total

TOTAL ENCLOSED: (\$US) \_\_\_\_\_

\*NOTE: Members outside the U.S. may pay dues by credit card. You may send credit card information by email, fax or phone. U.S., Mexico and Canada: First Class..... Additional \$15.00/year Other Foreign Countries: A/O Rate..... Additional \$35.00/year (not including Mexico and Canada)

Signature \_\_\_\_\_ Date \_\_\_\_\_ Check here  if you wish to be listed in the CTCI roster, as of April 1st.

I give permission for my  phone number and/or  email address to be listed in the CTCI roster.

(NOTE: Phone numbers & email are for office use only, or for the roster if you choose to have it published. Roster addresses may be sold only to T-Bird vendors to be used only for catalog purposes.)

Are you a former member of CTCI?  Yes  No If Yes, what is your former CTCI membership number? \_\_\_\_\_

Sponsored or Referred by \_\_\_\_\_ CTCI # (if known) \_\_\_\_\_

## CAR DATA

This section is optional, but will help us to complete our historical data base registry. Your ownership information will be kept confidential and will be used only for statistical purposes. This data will be found on the fire wall, inside the engine compartment; left hand side by the heater box. Please fill in the number and letters as stamped on the data plate. If you have more than one T-Bird, please copy this form and submit each car's data. How many Thunderbirds do you own? \_\_\_\_\_ 55's \_\_\_\_\_ 56's \_\_\_\_\_ 57's

Year \_\_\_\_\_ Serial Number \_\_\_\_\_

For 1955, 1956, and early 1957's: (see example)

Body \_\_\_\_\_ Color \_\_\_\_\_ Trim \_\_\_\_\_ Production Code \_\_\_\_\_

For late 1957's:

Body \_\_\_\_\_ Color \_\_\_\_\_ Trim \_\_\_\_\_ Date \_\_\_\_\_ Trans \_\_\_\_\_ Axle \_\_\_\_\_

Registered Owner (if other than member) \_\_\_\_\_

Address \_\_\_\_\_

License Number \_\_\_\_\_ State/Province \_\_\_\_\_ Is your T-Bird primarily  Original or  Modified?

Color (if not per data plate) \_\_\_\_\_ Mileage \_\_\_\_\_ Condition (rate from 1-5, 1 is best) \_\_\_\_\_

Special Features or Remarks \_\_\_\_\_

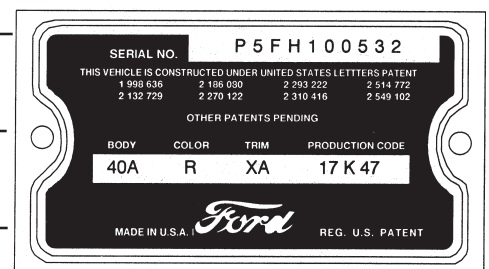

For Office use Only

CTCI # \_\_\_\_\_ Date: \_\_\_\_\_

Ck # \_\_\_\_\_ Amt Rec'd: \_\_\_\_\_

*The 1955 - 1956 - 1957*

*Thunderbird*

*... the most exciting American sports car*

*There's an International Club for owners and admirers of these superb automobiles. We would like to tell you about it! . . .*

Phone Toll Free 1.800.488.2709 for more information

It's called the *Classic Thunderbird Club International*, and you will find members throughout the United States and all over the world.

### *Why a Thunderbird Club?*

Classic Thunderbird Club International (CTCI) was formed to band together owners and admirers of the 1955-57 Ford Thunderbird — to serve as a medium of exchange of ideas, technical information, and sources for parts. Lasting friendships have been formed through local chapters, Regional Conventions and International Conventions. Moreover, CTCI is recognized and sanctioned by the Ford Motor Company, which extends cooperation and support.

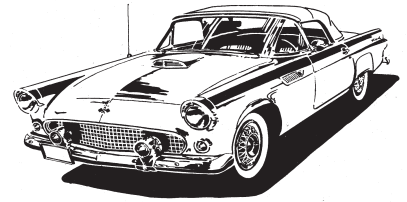

### *What Membership Means*

Whether your Classic Thunderbird serves as everyday transportation, a relaxing hobby or both, you will find valuable help in your restoration and maintenance problems in the TECH TIPS printed in the club publication, the *EarlyBird*. This informative, illustrated periodical is distributed every two months and contains a variety of interesting features. Articles about historical data, members and their cars, news of chapter events and activities, are all profusely illustrated with photos. In addition, the *EarlyBird* offers an advertising service to those wishing to buy, sell, or swap parts or cars. You can review the contents of the current issue on our web site: [www.ctci.org](http://www.ctci.org).

Tours, meets, road rallies, picnics and other outings designed to encourage group participation are regularly conducted by the various chapter groups. Check our web site [www.ctci.org](http://www.ctci.org) for a chapter near you. You are cordially invited to attend any of these friendly chapter meetings or events. CTCI members may also participate in Concours d'Elegance competition at CTCI conventions.



SCAN ME!

### *Standard or Premium Packet*

Every new member receives a Standard New Member Packet upon payment of the initiation fee and dues. This includes a striking windshield decal, the latest edition of the *EarlyBird*, on-line access to CTCI's membership roster, CTCI logo dash plaque and other general information. The optional Premium Packet includes the above plus a beautiful CTCI grille emblem. Many items such as service and transmission manuals, Original Vehicle Invoices, handbooks and numerous self help items are available and sold to CTCI members only. See our Member Store at [www.ctci.org](http://www.ctci.org).

**OUR OBJECTIVE:**  
**EVERY CLASSIC T-BIRD OWNER IS A CTCI MEMBER**